

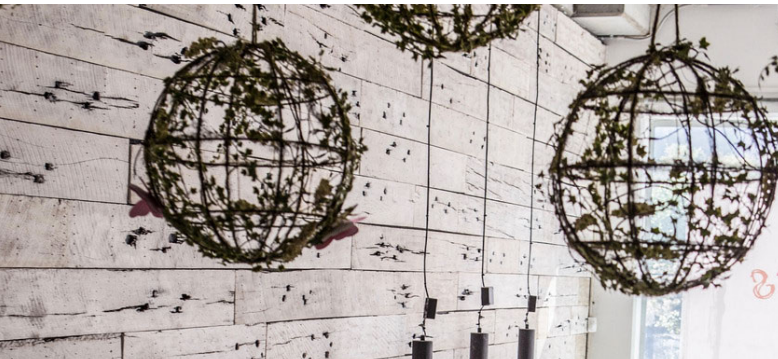

reclaimed hardwood

MODULAR WALL SYSTEMS

prefab construction





NORTHERN RIVERS RECYCLED TIMBER

www.northernriverstimber.com.au

sales@northernriverstimber.com.au

Sydney

7 Marigold Place, Revesby, NSW

(02) 8764 3664

Northern Rivers

105 Crawford Rd, Leeville, NSW

(02) 6663 7377



NORTHERN RIVERS RECYCLED TIMBER

Northern Rivers Recycled Timber is a boutique hardwood recycling mill, specialising in the re-milling of Australian hardwoods and railway sleepers.

Our Pre-fabricated Modular Wall Systems maintain absolute uniqueness whilst providing a standardised look and drastically reduced on-site labour.

From a railway, an old building, a recycling facility or a salvage yard, these magnificent reclaimed timbers have been transformed into an exciting new product that is both intricate in design and dramatic in raw simplicity.

northernriverstimber.com.au



KEY FEATURES

- Recycled hardwoods pre-attached to a 12mm, charcoal coated ply system
- All panels - 2400 x 180 x 22-35mm
- Staggered joints
- Partial T & G 'lip' overlap to allow for hidden fixings and fast, simple installation
- A range of styles, all from solid, recycled Australian hardwood
- Unique, yet consistent appearance
- Mix and match options
- Cover strips for edgings
- Internal or external options
- Delivery Australia wide
- Commercial and residential applications

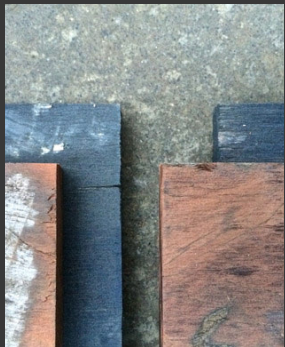

Northern Rivers Recycled Timber

www.northernriverstimber.com.au





Info

- 2400 x 180 x 22-35mm
- Each panel comprises a single 180mm reclaimed wood board attached to a ply back
- 1 panel = 0.432/m2

Artisan Sleeper

Taken from the outside face of a railway sleeper, these boards have been skip-sanded or distressed, exposing some of the colour and grain of the timber while still maintaining the weathered, "battered" features of the original sleeper.

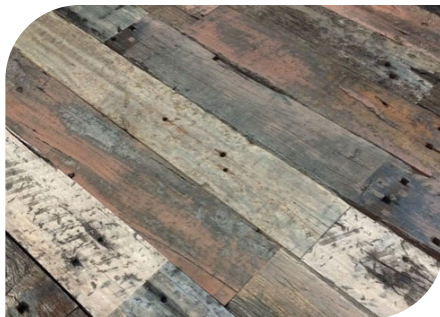

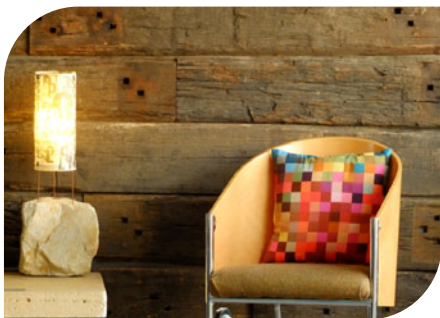

Info

- 2400 x 180 x 22-35mm
- Each panel comprises a single 180mm reclaimed wood board attached to a ply back
- 1 panel = 0.432/m2

Weathered Edge Sleeper

Taken from the outside face of a railway sleeper, these boards have been visually untouched.

They show every bit of the life on the railroads - rough, exposed, weathered grain, gravel dents and both rust and oxidation stains from the tracks, plates and spikes.

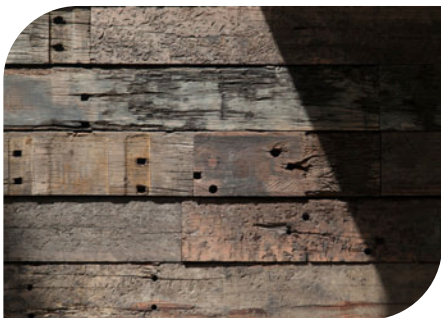

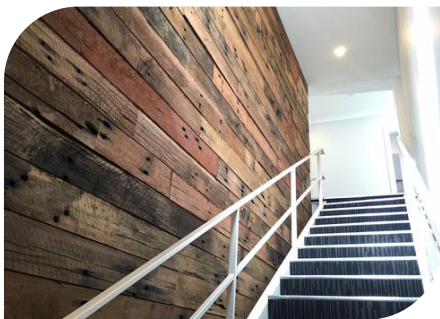

Info

- 2400 x 180 x 22-35mm
- Each panel comprises a single 180mm reclaimed wood board attached to ply back
- 1 panel = 0.432/m2

Rough Sawn Sleeper

Taken from an inside cut of a railway sleeper, these boards are straight off the saw.

As well as the colours and grains of the timbers, these boards also show the marks left from cooling the blade and the "hit and miss" features of the milling process.





Info

- 2400 x 180 x 22-35mm
- Each panel comprises a single 180mm reclaimed wood board attached to a ply back
- 1 panel = 0.432/m²

Whitewashed Sleeper

Taken from a milled railway sleeper, these boards have been individually white washed then wire brushed.

The timber can be seen beneath the paint and the panels can be supplied in either a full or half strength wash.

* Custom colours available on request.

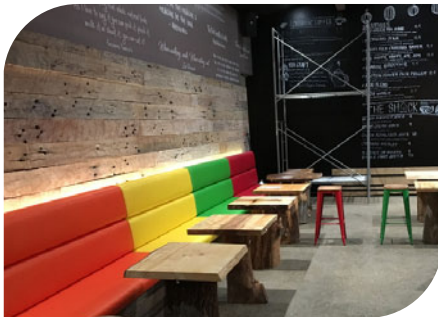



Info

- 2400 x 180 x 22-35mm
- Each panel comprises a single 180mm reclaimed wood board attached to a ply back
- 1 panel = 0.432/m2

Choc Washed Sleeper

Taken from a milled railway sleeper, these boards have been painted a dark, chocolate / ebony, then wire brushed. The timber can be seen beneath the paint and the panels can be supplied in either a full or half strength wash.





Info

- 2400 x 180 x 22-35mm
- Each panel comprises one 130mm and one 50mm board attached to a ply back
- 1 panel = 0.432/m2

Brushed Pipeline Sleeper

Taken from the outside faces of pipeline support sleepers, the weathered faces of these boards have been individually wire brushed.

They maintain a silvery grey with a variety of timber undertones.

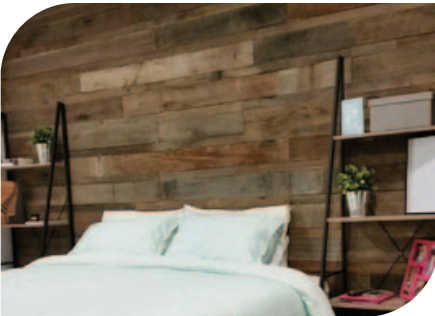
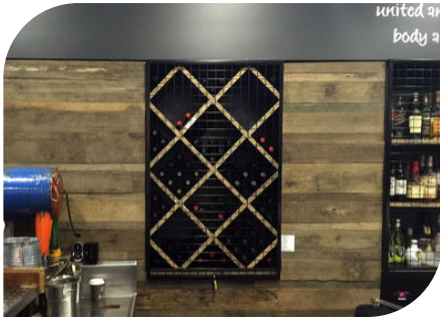

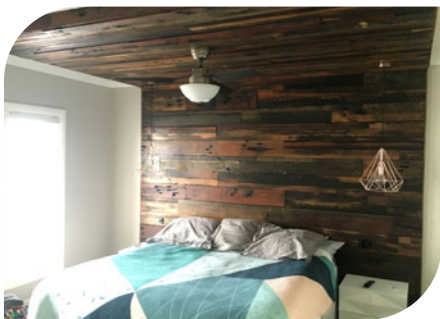

Info

- 2400 x 180 x 22-35mm
- A combination of various products attached to a ply back
- Mix and match install
- 1 panel = 0.432/m2

Run of the Mill

Taken from the outside faces of recycled Aussie hardwoods. Each board has had our trademark "artisan" technique applied - skip-sanded or distressed to expose some of the colour and grain of the timber while still maintaining the weathered and worked features of the original beam.

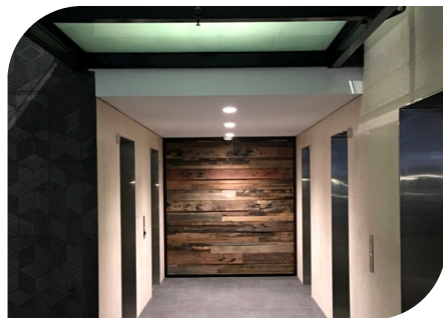
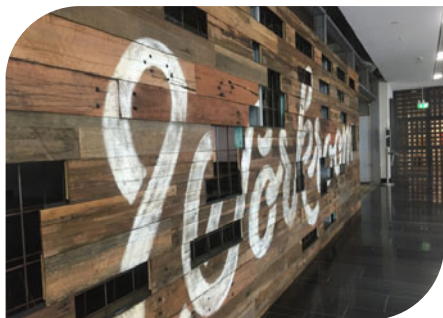

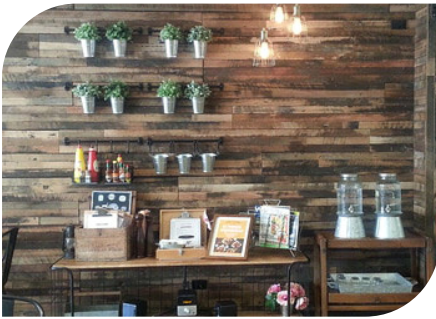

Info

- 2400 x 180 x 22-35mm
- Each panel comprises two 90mm boards attached to a ply back
- 1 panel = 0.432/m2

Artisan Two-Board

Taken from the outside faces of recycled Aussie hardwoods. Each board has had our trademark "artisan" technique applied - skip-sanded or distressed to expose some of the colour and grain of the timber while still maintaining the weathered and worked features of the original beam.



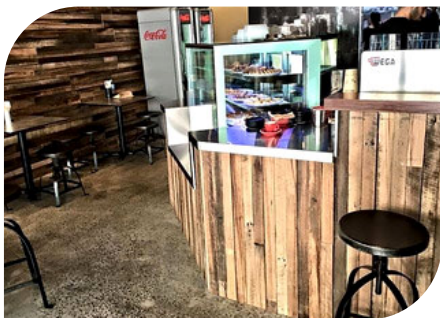

Info

- 2400 x 180 x 22-35mm
- Each panel comprises three 60mm boards attached to a ply back
- 1 panel = 0.432/m²

Artisan Three-Board

Taken from the outside faces of recycled Aussie hardwoods. Each board has had our trademark "artisan" technique applied - skip-sanded or distressed to expose some of the colour and grain of the timber while still maintaining the weathered and worked features of the original beam.



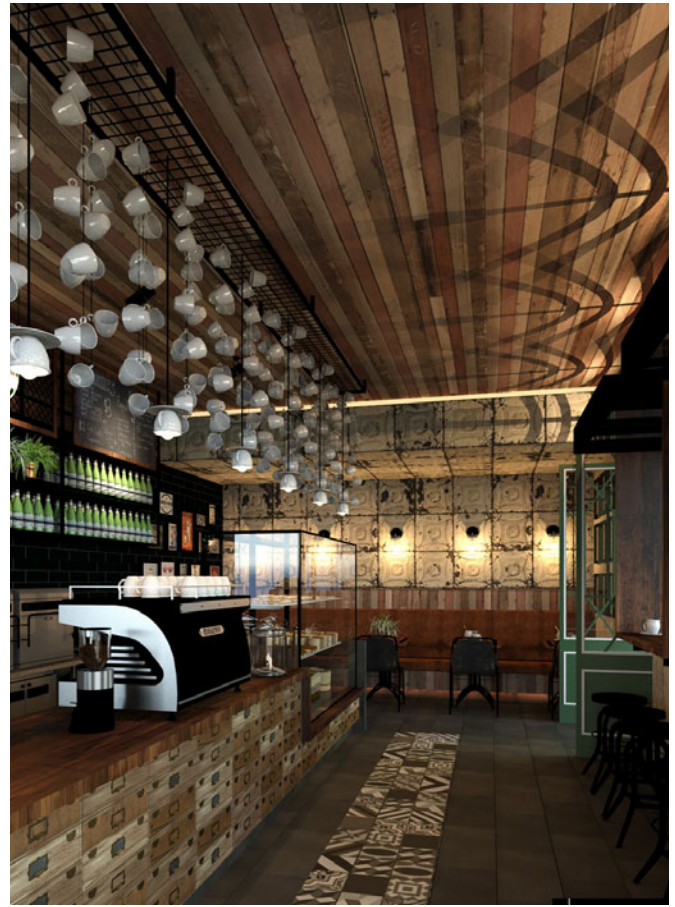
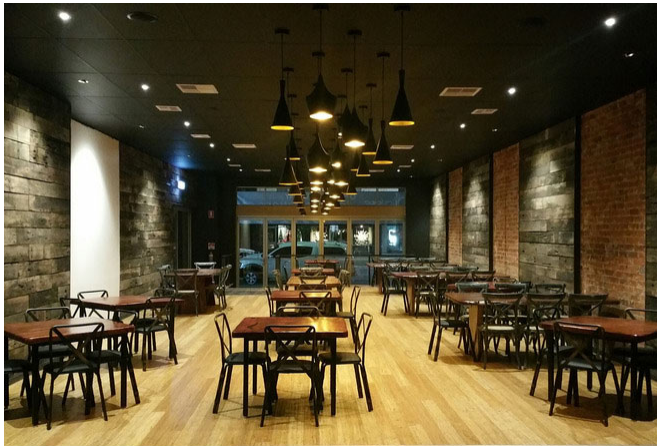

RESTAURANTS

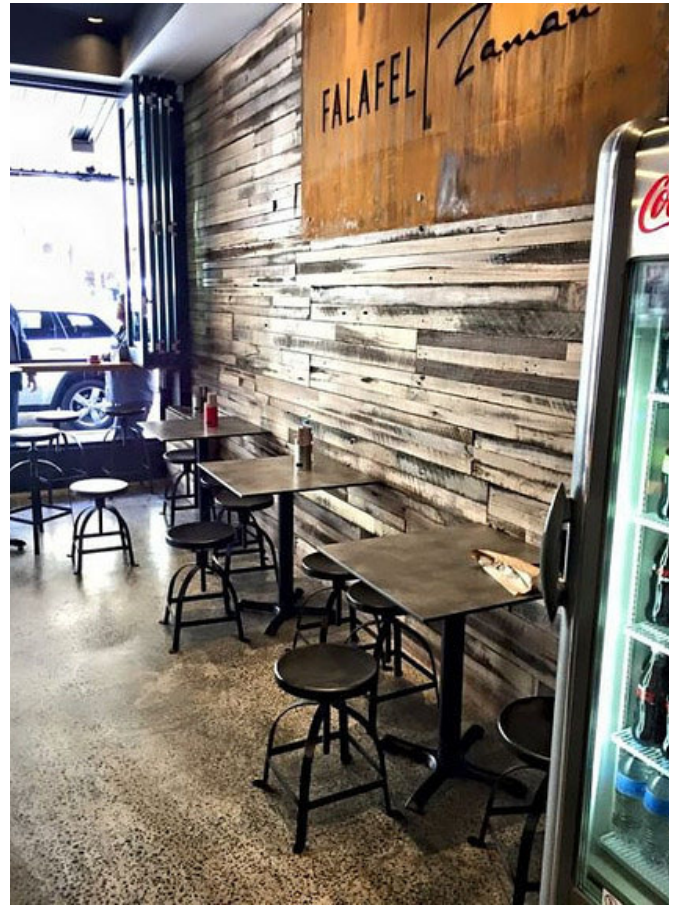
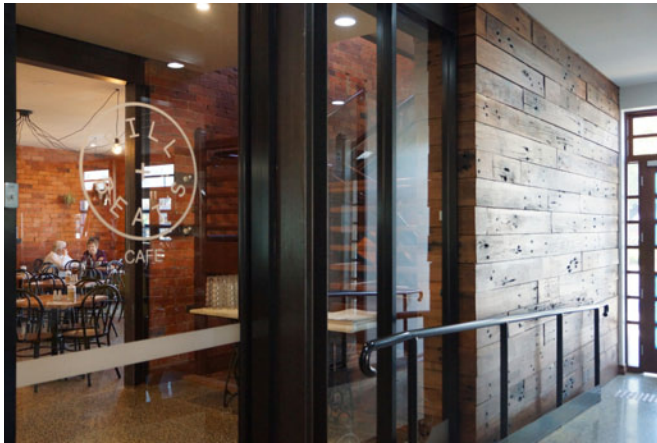

CAFES

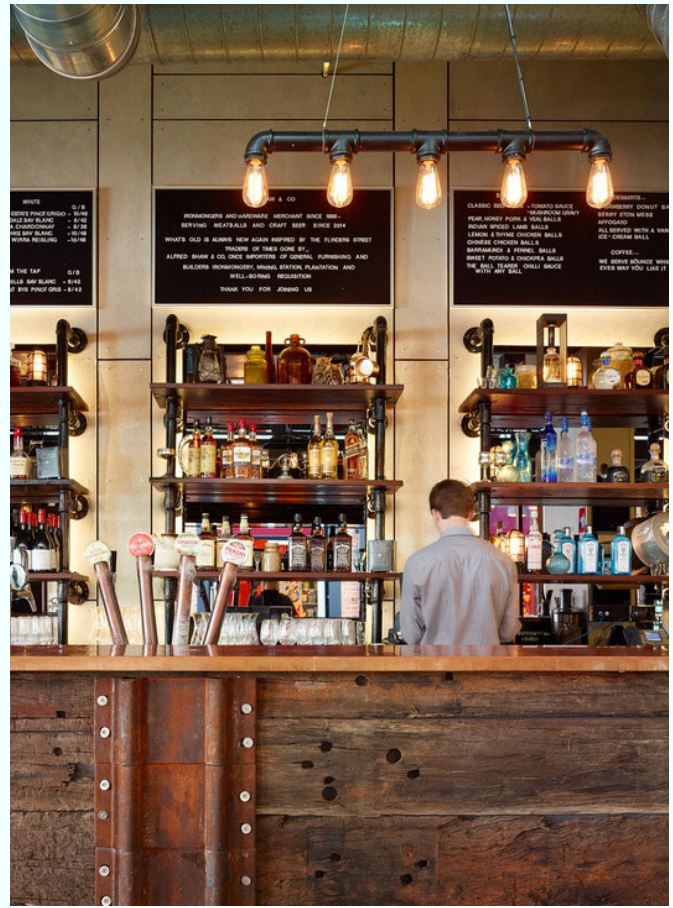

BARS



SHOPS

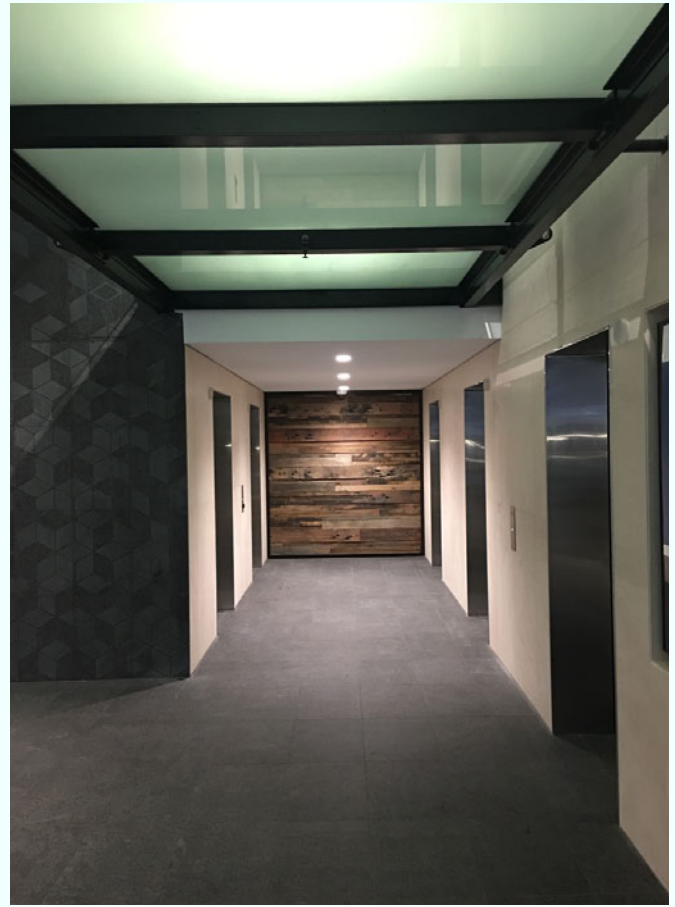

OFFICES

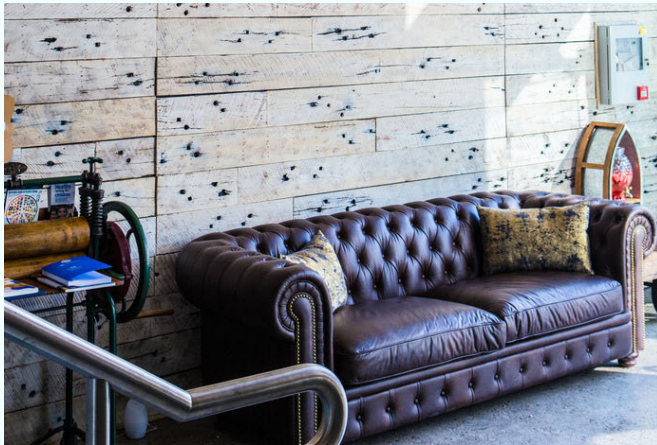

FOYERS



HOMES



GARDENS



Our recycled timbers can also be supplied without ply backing in a range of different profiles and styles.



RUSTIC SIMPLICITY & ELEGANCE

OUR RANGE

As well as feature walls, we supply a range of
recycled flooring,
decking,
screening timbers
and modular deck tiles.





Northern Rivers Recycled Timber

northernriverstimber.com.au

sales@northernriverstimber.com.au

Sydney

7 Marigold Place, Revesby, NSW

(02) 8764 3664

Northern Rivers

105 Crawford Rd, Leeville, NSW

(02) 6663 7377